

TotalLink2 community

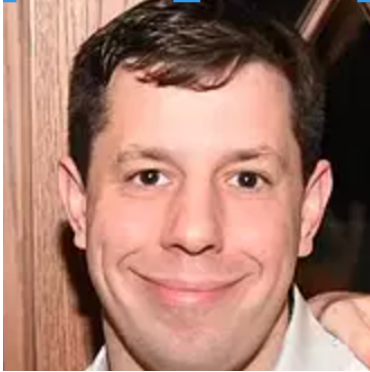

Drew Philips

Drew is an Employment Specialist with TotalLink2 Community. He began working TotalLink as a social program facilitator and moved into the role of a job and life skills coach in 2017. Drew completed the ACRE Certification through Griffin-Hammis and was promoted in 2018 to an Employment Specialist.

Despite the pandemic, Drew has helped to place six job seekers in jobs within their community this year. Drew is passionate about working with job seekers, believing that everyone that wants to work should work and has a right to work. Drew works hard to find jobs that are the right fit for the job seekers and helps them feel connected to their community. He serves as one of our Community Ambassadors through educating and presenting throughout the community.

Drew has a BA in History from Western Illinois University. He enjoys spending time with his two young children, wife, and dog.